



HESS
AUCTION GROUP

Public Auction

REAL ESTATE

WELL-LOCATED HISTORICAL 5 BEDROOM COLUMBIA HOME



Tues. August 10, 2021 • 6PM

**331 CHERRY ST.
COLUMBIA, PA 17512**

This historical Columbia home has much to offer with its prime location and original architectural features. **Enter the home through two wooden entry doors** into the foyer, lit by a decorative crystal pendant chandelier, and into the first floor, which hosts a parlor with sliding chestnut doors into the study, gorgeous kitchen with granite counter tops, dining room, and powder room. **Throughout the first floor** you'll see original woodworking, original floor to ceiling shutters, built-in buffet, and a dumb waiter. **Access the second floor** via the grand staircase at the front of the home or the service stairs at the rear and find the master ensuite and bath, laundry, and 2 additional bedrooms connected by a "sleeping porch." **The third floor** features 2 additional, spacious bedrooms, tons of natural light, and incredible views across town. **Additional amenities** include two off street parking space via the back alley, new high efficiency gas HVAC forced air system, new double pane windows throughout whole house, 10-ft ceilings on the first and second floors, and walking distance to the Columbia Market House, antiques stores, restaurants and craft breweries, and the rail trail running along the Susquehanna River, a perfect spot to enjoy the sunset.

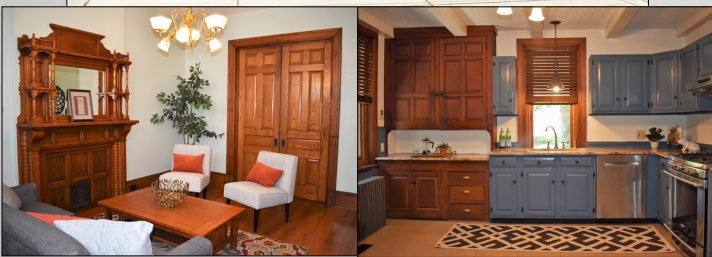

Auction for: Wes Funk
Attorney: Jack Markel

**Open Houses: Sat. July 31, 10am – 12pm
& Mon. Aug. 2, 5pm – 6:30pm
Or Call For An Appointment**

For information about financing call 717-664-5238

Real Estate Terms & Conditions: 10% down day of sale. Balance due at settlement on or before 45 days.
Announcements made on day of sale take precedence over advertised information.

JOHN M. HESS AUCTION SERVICE 717-664-5238 or 877-599-8894 HESSAUCTIONGROUP.COM
AY000253L



Type: 3-Story Old Colonial
Construction: Frame
Exterior: Brick
Roof: Slate, Metal, Rubber
Parking: 2 Off-Street, Rear of Property
Square Footage: 2,730sq. ft.
Lot Size: 0.11 acres
Year Built: 1892

Heating/Cooling: High Efficiency Natural Gas Hot Water Radiators, Central
Flooring: Hardwood, Carpet, Tile, Vinyl
Water/Sewer: Public
Zoning: Residential
Taxes: \$3,802
School District: Columbia Boro SD
Township: Columbia Borough

First Floor - 10' Ceilings

Living Room: 12' x 16", Original Mantle, Interior Window Shutters and Woodwork, Period Lighting, Pocket Doors to Study, Hardwood
Study: 13'1" x 12', Interior Window Shutters, Pocket Doors to Living Room, Ceiling Fan, Hardwood
Dining Room: 10'11" x 19'7", Original Built-in China Cabinet, Exterior Door, Dumbwaiter, Hardwood
Kitchen: 13'2" x 13'9", Gas Stove, Granite Counters, Tile Backsplash, Beadboard Wainscoting and Chair Rail, Beam Accent Ceiling, Exterior Door, Pantry, Original Cabinet, Tile
Half Bath: 2'5" x 7'1", Vinyl

Second Floor - 2 Stairways

Master Bedroom: 11' x 18'4", Ceiling Fan, Closet, Walk-out Bay Window, Hardwood
Ensuite Master Bath: 7'11" x 7'6", Double Bowl Vanity with Granite Top, Tub/Shower Combination, Vinyl
Bedroom 2: 11'11" x 10'2", Ceiling Fan, Closet, Balcony Access through Period Window Opening, Hardwood
Bedroom 3: 13'3" x 10'10", Ceiling Fan, Closet, Door to Balcony, Hardwood
Bath: 5'11" x 7'7", Tub/Shower with Tile Surround, Granite top Vanity, Tile
Laundry: 4'2" x 7'10", Laundry Tub, Vinyl

Third Floor

Bedroom 4: 11'10" x 11'9", Dormer Windows, Carpet
Bedroom 5: 13'9" x 18'2", Closet, Dormer Windows, Carpet

Lower Level

Unfinished, Bilco Entrance

Exterior

Covered Back Patio and Side Entrances

All Measurements are Approximate



LENDERS

Chris Karshin
Fulton Bank
717-682-0693
CKarshin@fultonmortgag
ecompany.com

Dwight Rohrer
Bank of Bird-In-Hand
717-572-1492
drohrer@bihbank.com

Megan Livengood
Bank of Bird-In-Hand
717-929-2208
mliven-
good@bihbank.com

Marvin Charles
MidAtlantic Farm Credit
717-368-7387
mcharles@mafc.com

Dale Hershey
Univest
717-519-7077
hersheyd@univest.com

Jason R. Landis
First Citizens Community
Bank
717-575-7435
jrlandis@myfccb.com

This fact sheet is provided as a courtesy. Information included is believed to be accurate & has been provided to us by the con-
signor. John M. Hess Auction Service is not responsible for any clerical errors or misrepresentations by consignor in above printed
materials. The purchaser is responsible to research and verify any and all information regarding this property.