



HESS
AUCTION GROUP

Public Auction

REAL ESTATE

WELL-MAINTAINED 3 BEDROOM BRICK HOME



Tues. June 29, 2021 • 6PM

**130 MEADOW LN.
LANCASTER, PA 17601**

This well-maintained brick home sits on a nice lot, adjacent to Landis Woods Park, with easy access to Route 501 & 222. **The interior of the home** features a living room, dining room/office space, eat-in kitchen with exterior access, 2 bedrooms and a full bath all on the first floor. **The second-floor** is unfinished and currently being used as storage. **The finished basement** hosts a family room area and kitchenette, possible 3rd bedroom, full bath with laundry, and storage closet. **Additional amenities** include an attached 1-car garage, secluded back patio with Bilco doors to the basement, updated bathroom and kitchen cabinets, Amish built outdoor shed, and approx. 1.5 miles to Rt. 30 & 222.

AUCTIONEER'S NOTE:

**Open Houses: Sat. June 19, 10am – 12pm
& Mon. June 21, 5pm – 6:30pm
Or Call For An Appointment**

Auction for: Josh Hamilton & Allyson Hamilton
Attorney: JD Young

For information about financing call 717-664-5238

Real Estate Terms & Conditions: 10% down day of sale. Balance due at settlement on or before 45 days.
Announcements made on day of sale take precedence over advertised information.

JOHN M. HESS AUCTION SERVICE 717-664-5238 or 877-599-8894 HESSAUCTIONGROUP.COM
AY000253L



Type: Ranch
Construction:
Exterior: Brick, Vinyl Siding
Garage: Attached 1-Car Garage
Square Footage: 1,378sq. ft.
Lot Size: 0.55 Acres
Year Built: 1955
Heating/Cooling: UGI Gas Forced Air Heating / Central Air (< 10 Years

Old)
Flooring: Hardwood, linoleum, carpet
Water/Sewer: Public Water & Sewer
Zoning: Residential
Taxes: \$3,655 (2019)
School District: Manheim Township SD
Township: Manheim Township

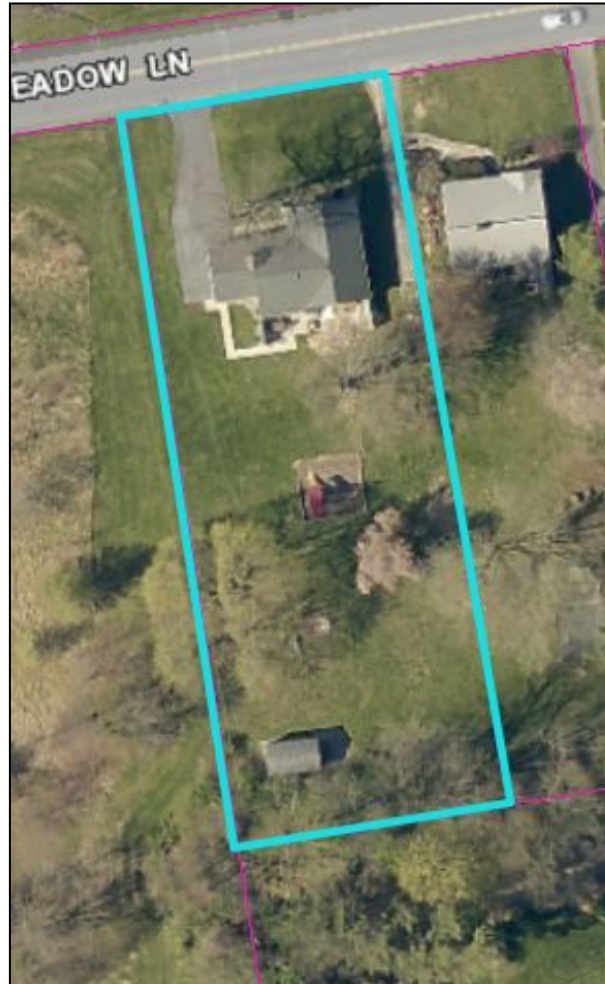

LENDERS

Chris Karshin
Fulton Bank
717-682-0693
CKarshin@fultonmortgag
ecompany.com

Dwight Rohrer
Bank of Bird-In-Hand
717-572-1492
drohrer@bihbank.com

Megan Livengood
Bank of Bird-In-Hand
717-929-2208
mliven-
good@bihbank.com

Marvin Charles
MidAtlantic Farm Credit
717-368-7387
mcharles@mafc.com

Dale Hershey
Univest
717-519-7077
hersheyd@univest.com

Jason R. Landis
First Citizens Community
Bank
717-575-7435
jrlandis@myfccb.com

This fact sheet is provided as a courtesy. Information included is believed to be accurate & has been provided to us by the con-
signor. John M. Hess Auction Service is not responsible for any clerical errors or misrepresentations by consignor in above printed
materials. The purchaser is responsible to research and verify any and all information regarding this property.