



HESS
AUCTION GROUP

Public Auction

REAL ESTATE
PERSONAL PROPERTY

3 BEDROOM BRICK RANCH HOME W/ EXTRA GARAGE/SHOP



Saturday, July 10, 2021

LIVE Personal Property 9AM • 12PM Real Estate

513 FAIRVIEW RD.

MANHEIM, PA 17545

This 3-bedroom brick ranch home is surrounded by Lancaster County farmland and is just minutes off Rt. 283. The main floor of the home features a living room with fireplace, dining area, kitchen, 3 bedrooms and 2 full baths. The basement is unfinished but hosts a fireplace and is currently being used as an extra living area. Additional amenities include hardwood floors throughout, new windows, an attached 2-car garage and additional detached garage/shop with 50amp service, fenced-in backyard with gazebo and amazing views of the country side, new roof installed 2018 with waterproofing.

Auction for: Keith & Jennifer Marcus
Attorney: J. Elvin Kraybill

***SEE REVERSE SIDE
FOR MORE PICTURES***

**Open House: Sat. June 26, 10am-12pm
& Mon. June 28, 5pm-6:30pm
Or Call For An Appointment**

For information about financing call 717-664-5238

Real Estate Terms & Conditions: 10% down day of sale. Balance due at settlement on or before 45 days.
Announcements made on day of sale take precedence over advertised information.

JOHN M. HESS AUCTION SERVICE 717-664-5238 or 877-599-8894 HESSAUCTIONGROUP.COM
AY000253L



Type: Ranch
Construction: Frame
Exterior: Brick, Vinyl
Roof: Asphalt, New 2018
Garage: Attached 2-Car garage
Square Footage: 1,388sq. ft.
Lot Size: 0.56 acres
Year Built: 1967

Heating/Cooling: Propane Forced Air-Tank, 1000 gal
Central AC, Whole House Fan
Flooring: Hardwood, Vinyl
Water/Sewer: On-Site, New Water Heater/Water Softener.
Zoning: Agricultural
Taxes: \$3,478.60
School District: Manheim Central SD
Township: Rapho Township

First Level

Living Room: 20'5" x 12'11", Wood Fireplace with Stone Surround, Hardwood

Kitchen: 9'5" x 12'11", Peninsula, Dishwasher, Disposal, Vinyl

Dining Area: 10'11" x 9'6", Pantry, Vinyl

Mudroom: 7'9" x 8'11", Closet, Exterior Entrance, Patio Door, Vinyl

Laundry: 8'8" x 6'1", Laundry Tub, Vinyl

Partial Bath: 3'8" x 6'1", Tile Shower with Glass Door, Toilet, Vinyl

Bedroom 1: 9'6" x 12', Closet, Ceiling Fan, Hardwood

Bedroom 2: 14'2" x 10'6", Closet, Hardwood

Bedroom 3: 10'11" x 10'6", Closet, Hardwood

Bath: 9'6" x 7'6", Tub/Shower Combination with Glass Door, Linen, Vinyl

Lower Level:

Unfinished, Wood Burning Fireplace with Brick Surround, Coal Stove

Exterior:

Fenced Back Yard

Gazebo

Detached 1 Car Garage

All Measurements are Approximate

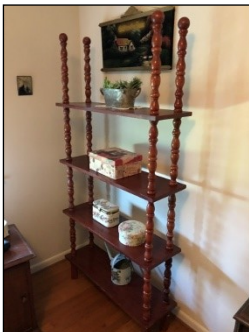

LENDERS

Chris Karshin
Fulton Bank
717-682-0693
CKarshin@fultonmortgagecompany.com

Dwight Rohrer
Bank of Bird-In-Hand
717-572-1492
drohrer@bihbank.com

Megan Livengood
Bank of Bird-In-Hand
717-929-2208
mlivengood@bihbank.com

Marvin Charles
MidAtlantic Farm Credit
717-368-7387
mcharles@mafc.com

Dale Hershey
Univest
717-519-7077
hersheyd@univest.com

This fact sheet is provided as a courtesy. Information included is believed to be accurate & has been provided to us by the consignor. John M. Hess Auction Service is not responsible for any clerical errors or misrepresentations by consignor in above printed materials. The purchaser is responsible to research and verify any and all information regarding this property.