



**HESS**  
AUCTION GROUP

# Public Auction

REAL ESTATE  
PERSONAL PROPERTY

## SECLUDED, SCENIC 10-ACRE WOODED LOT WITH HOUSE



**Saturday, December 18, 2021**

**3PM Personal Property • 4PM Real Estate**

**1939 OLD READING RD. (LOT #2)**

**CATAWISSA, PA 17820**

(Turn onto Roaring Creek Forest Road .8 mile to Lot #2 on left)

**T**his gorgeous 10-acre wooded lot is the perfect get-away, within close proximity to State Game Lands and near Weiser State Park Roaring Creek Tract-Klein's Reservoir. **The house** that is nestled on the property is in need of restoration and includes well & septic as well as a foundation for an addition. **Additional amenities** include a picturesque stream that runs through the property and feeds a nearby pond. **This property could be a great place** to find some solitude or the sportsmen's' paradise.

**AUCTIONEER'S NOTE:**

Auction for: Joseph Tomcavage Est.  
Attorney: Edward McNelis

\*For information about financing call 717-664-5238\*

**Real Estate Terms & Conditions:** 10% down day of sale. Balance due at settlement on or before 45 days. Announcements made on day of sale take precedence over advertised information.

JOHN M. HESS AUCTION SERVICE 717-664-5238 or 877-599-8894 HESSAUCTIONGROUP.COM  
AY000253L



**Square Footage:** 640sq. ft.  
**Lot Size:** 10.0 Acres  
**Year Built:** 1996  
**Heating/Cooling:**  
**Water/Sewer:** On-Site

**Zoning:** Forest  
**Taxes:** \$1,336  
**School District:** Southern Columbia SD  
**Township:**

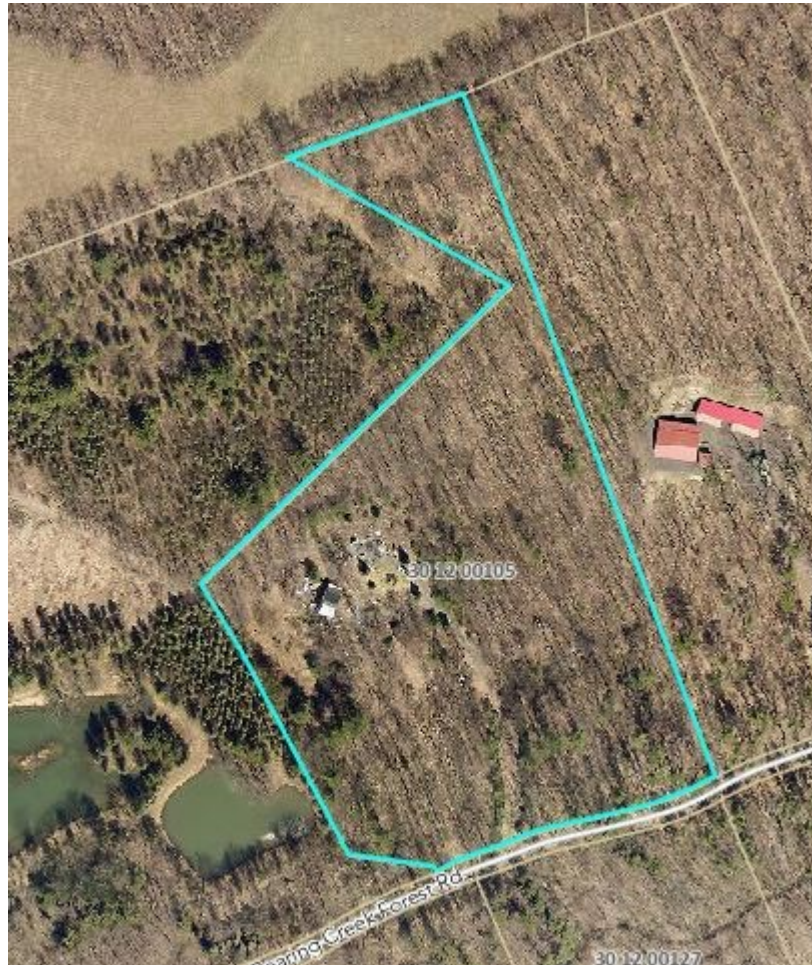

### LENDERS

**Chris Karshin**  
Fulton Bank  
717-682-0693  
CKarshin@fultonmortgag  
ecompany.com

**Dwight Rohrer**  
Bank of Bird-In-Hand  
717-572-1492  
drohrer@bihbank.com

**Megan Livengood**  
Bank of Bird-In-Hand  
717-929-2208  
mliven-  
good@bihbank.com

**Marvin Charles**  
MidAtlantic Farm Credit  
717-368-7387  
mcharles@mafc.com

**Dale Hershey**  
Univest  
717-519-7077  
hersheyd@univest.net

**Jason R. Landis**  
First Citizens Community  
Bank  
717-575-7435  
jrlandis@myfccb.com

This fact sheet is provided as a courtesy. Information included is believed to be accurate & has been provided to us by the con-  
signor. John M. Hess Auction Service is not responsible for any clerical errors or misrepresentations by consignor in above printed  
materials. The purchaser is responsible to research and verify any and all information regarding this property.