



**HESS**  
AUCTION GROUP

**Public Auction**  
REAL ESTATE

# 3 BEDROOM PENN MANOR RANCH STYLE HOME

**Thurs. February 24, 2022 • 5PM**

**116 STONEYCK DR.  
LANCASTER, PA 17603**

**T**his 3-bedroom Penn Manor ranch style home sits on a large lot in a nice neighborhood, with easy access to Route 999. **The interior of the home** features a living room, dining room, kitchen with access to the three-season sunroom, 3 bedrooms, and full bath all on the main level. **The lower level** hosts a family room with rough-in for kitchenette and garage access, and bath/laundry room with laundry tub and shower. **Additional amenities** include a large, detached storage shed and garden shed, and 2-car garage (basement level).

**AUCTIONEER'S NOTE: SETTLING AN ESTATE**

**Open Houses:** Sat. Feb. 12, 10am – 12pm  
Sat. Feb. 19, 10am – 12pm  
Or Call For An Appointment



Auction for: Richard Dombach Estate  
Attorney: John H. May of May, Herr & Grosh, LLP

\*For information about financing call 717-664-5238\*

**Real Estate Terms & Conditions:** 10% down day of sale. Balance due at settlement on or before 45 days. Announcements made on day of sale take precedence over advertised information.

JOHN M. HESS AUCTION SERVICE 717-664-5238 or 877-599-8894 HESSAUCTIONGROUP.COM  
AY000253L



**Type:** 1-Story Ranch  
**Construction:** Frame  
**Exterior:** Brick, Vinyl Siding  
**Roof:** Asphalt  
**Garage:** Attached 2-Car (basement level), Door Openers  
**Square Footage:** 1,288sq. ft.  
**Lot Size:** 0.71 Acres  
**Year Built:** 1984  
**Heating/Cooling:** Electric Heat Pump Forced Air, Central Air

**Flooring:** Carpet, Vinyl  
**Electric:** 200amp  
**Water/Sewer:** Private, Water Conditioning System with UV Light, Electric Hot Water Heater  
**Zoning:** Low Density Residential  
**Taxes:** approx. \$4,360  
**School District:** Penn Manor  
**Township:** Manor Township

## **First Level**

**Living Room:** 18'8" x 16'9", Closet, Tile Entrance, Ceiling Fan, In Wall Propane Heater, Carpet

**Dining Room:** 10'5" x 9'9", Carpet

**Kitchen:** 13'2" x 9'4", Microwave, Door to Sunroom, Chair Rail, Vinyl

**Three Season Room:** 15'1" x 11'5", Patio Door, Ceiling Fan, Carpet

**Bedroom 1:** 10'7" x 10', Closet, Carpet

**Bedroom 2:** 8'5" x 12', Closet, Carpet

**Bedroom 3:** 12'11" x 12', Closet, Carpet

**Bath:** 9'4" x 7'9", Shower with Glass Door, Linen, Vinyl

## **Lower Level:**

**Family Room:** 25'7" x 18'1", Barn Wood Wainscoting, Chair Rail, Rough-in for Kitchenette, Propane Heater, Garage Access, Carpet

**Laundry/Bath:** 6'4" x 8'10", Laundry Hook-up and Tub, Shower with Glass Door, Vinyl

## **Exterior:**

**2 Storage Sheds**

**\*All Measurements are Approximate\***

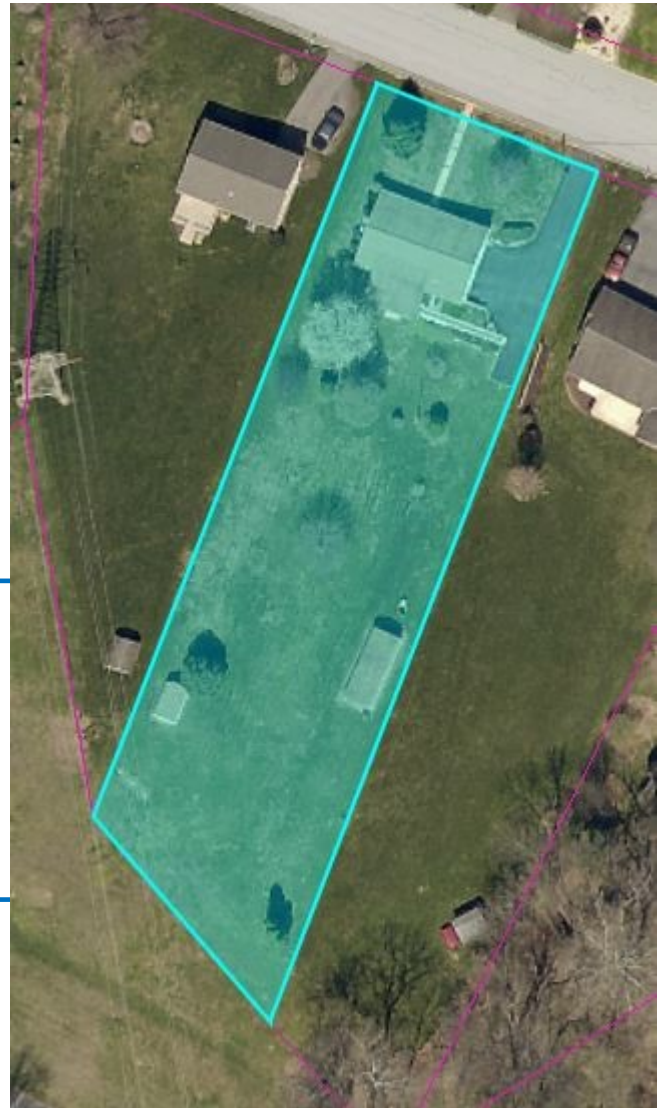

## **LENDERS**

**Chris Karshin**  
Fulton Bank  
717-682-0693  
CKarshin@fultonmortgag  
ecompany.com

**Dwight Rohrer**  
Bank of Bird-In-Hand  
717-572-1492  
drohrer@bihbank.com

**Megan Livengood**  
Bank of Bird-In-Hand  
717-929-2208  
mliven-  
good@bihbank.com

**Marvin Charles**  
MidAtlantic Farm Credit  
717-368-7387  
mcharles@mafc.com

**Dale Hershey**  
Univest  
717-519-7077  
hersheyd@univest.net

**Jason R. Landis**  
First Citizens Community  
Bank  
717-575-7435  
jrandis@myfccb.com

This fact sheet is provided as a courtesy. Information included is believed to be accurate & has been provided to us by the consignor. John M. Hess Auction Service is not responsible for any clerical errors or misrepresentations by consignor in above printed materials. The purchaser is responsible to research and verify any and all information regarding this property.