



HESS
AUCTION GROUP

Public Auction
REAL ESTATE

CHARMING 4 BEDROOM LANCASTER TWP. HOME



Thurs. June 9, 2022 • 6PM

**16 RACE AVE.
LANCASTER, PA 17603**

This charming, well-maintained Lancaster Twp. home has all of its original chestnut woodwork, hardwood floors and sits on a gorgeous lot. **The first floor** of the home features a kitchen, dining room, family room, and large foyer/sitting room. **The second floor** hosts 3 bedrooms, one with entrance to back porch and another with a vintage sitting room, a vintage bathroom with tile floor, and linen closet. **The third floor** hosts a large fourth bedroom with closet. **The unfinished basement** features gas hot air heat, gas hot water heater, laundry, outside entrance, toilet and utility sink **Additional amenities** include stunning custom stained-glass windows, a three-car garage and large front porch. You can purchase an outstanding Lancaster Township vintage home that's in good repair.

AUCTIONEER'S NOTE: FAMILY PLANS TO SELL TO SETTLE AN ESTATE.

**Open Houses: Sat. May 21, 1pm – 3pm
& Tues. May 24, 5pm – 6:30pm**
Or Call For An Appointment

Auction for: Phyllis G. Kreider Est.
Attorney: Gibbel Kraybill and Hess - Tom Gish

For information about financing call 717-664-5238

Real Estate Terms & Conditions: 10% down day of sale. Balance due at settlement on or before 45 days.
Announcements made on day of sale take precedence over advertised information.

JOHN M. HESS AUCTION SERVICE 717-664-5238 or 877-599-8894 HESSAUCTIONGROUP.COM
AY000253L



Type: 2.5 Story Four Square
Construction: Frame
Exterior: Siding, Brick
Roof: Slate
Garage: detached 3-car garage
Square Footage: 2,022sq. ft.
Lot Size: 0.14 acres, 6,098 Sq Ft.
Year Built: 1915

Heating/Cooling: Heating/Cooling: Natural Gas Forced Air/ Window Unit
Flooring: hardwood, tile
Electric: 100 amp
Water/Sewer: Public, Natural Gas Water Heater
Zoning: Residential
Taxes: \$5,209
School District: School District of Lancaster
Township: Lancaster Township

First Floor - 9' Ceilings

Entry: 11'5" x 17', Stairs, Stained Glass Windows, Hardwood
Living Room: 16'1" x 11'4", Original wood columns to Entry, Wood Pocket Doors to Dining Room, Hardwood
Dining Room: 13'5" x 15'10", Stained Glass Window, Pocket Doors, Hardwood
Kitchen: 11'4" x 12'5", Rear Entrance to Mudroom, Vinyl
Mudroom: 6' x 7', Exterior Entrance, Vinyl

Second Floor - 9' Ceilings

Bedroom 1: 15'1" x 11'5", Closet, Dressing Room 7'4" x 10'2", Closet, Hardwood
Bedroom 2: 11'4" x 10'6", Exterior Door to Covered Balcony, Closet, Hardwood
Bedroom 3: 14'11" x 13'5", Closet, Hardwood
Bath: 6'1" x 11'4", Tub/Shower Combination with Tile Surround, Tile

Third Floor

18'2" x 11', 2 Dormers, Closet, Carpet/Softwood

Lower Level

Unfinished, Laundry Hook-up, Laundry Tub, Sump Pump, Toilet, Exterior Entrance

Exterior

Covered Front Porch

All Measurements are Approximate

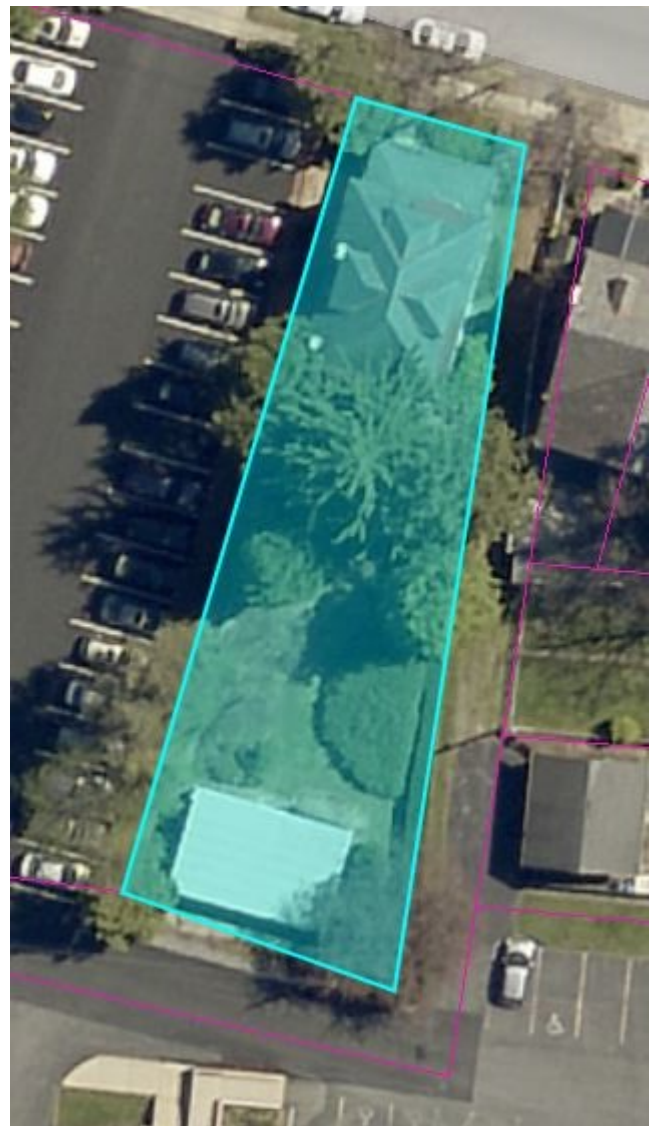

LENDERS

Chris Karshin
Fulton Bank
717-682-0693
CKarshin@fultonmortgag
ecompany.com

Dwight Rohrer
Bank of Bird-In-Hand
717-572-1492
drohrer@bihbank.com

Megan Livengood
Bank of Bird-In-Hand
717-929-2208
mliven-
good@bihbank.com

Marvin Charles
MidAtlantic Farm Credit
717-368-7387
mcharles@mafc.com

Dale Hershey
Univest
717-519-7077
hersheyd@univest.net

Jason R. Landis
First Citizens Community
Bank
717-575-7435
jrlandis@myfccb.com

This fact sheet is provided as a courtesy. Information included is believed to be accurate & has been provided to us by the consignor. John M. Hess Auction Service is not responsible for any clerical errors or misrepresentations by consignor in above printed materials. The purchaser is responsible to research and verify any and all information regarding this property.