



**HESS**  
AUCTION GROUP

# Public Auction

REAL ESTATE

## 252.63 ACRE DRUMORE FARM TO BE SOLD IN 3 PARCELS

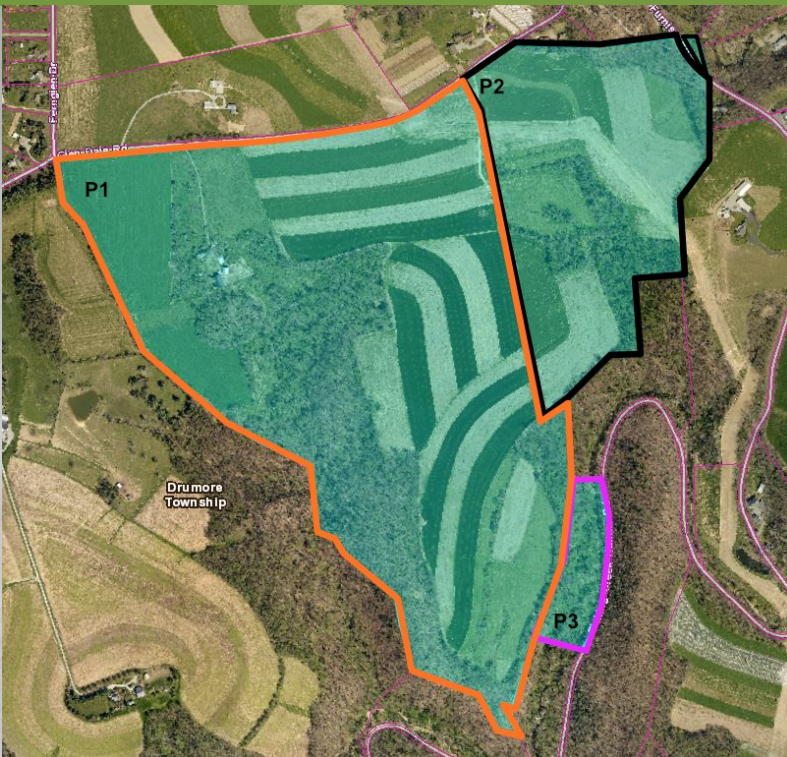

\*Approximate Parcel Outlines\*

Mon. August 22, 2022 • 1PM

1545 GLEN DALE RD.  
DRUMORE, PA 17518

**P1:** This 182.93 acre secluded and expansive Southern Lancaster County Farm boasts a combination of highly productive farm ground, wooded acreage and pastureland. Buildings and improvements include a spacious 6-bedroom farmhouse, traditional bank barn, equipment sheds, and several other outbuildings all in need of repairs and improvements. This preserved farm lends itself to many possibilities, must see to appreciate!

**P2:** Adjacent to parcel 1, this 62+ acre parcel features similar soils and woodland.

**P3:** 7.7 Acre wooded, separately deeded parcel.

Auction for: Rose A. Hanks Estate  
Attorney: James Clark

**SHOWN BY APPOINTMENT**

\*For information about financing call 717-664-5238\*

**Real Estate Terms & Conditions:** 10% down day of sale. Balance due at settlement on or before 60 days. Announcements made on day of sale take precedence over advertised information.

JOHN M. HESS AUCTION SERVICE 717-664-5238 or 877-599-8894 HESSAUCTIONGROUP.COM  
AY000253L



**Type:** 2-Story  
**Exterior:** Veneer, Stone  
**Square Footage:** 2,912sq. ft.  
**Lot Size:** 252.63 acres  
**Year Built:** 1850  
**Heating/Cooling:** Fuel Oil Forced Air Furnace  
**Water/Sewer:** On-Site

**Zoning:** Agricultural  
**Taxes:** \$6,174.11  
**School District:** Solanco SD  
**Township:** Drumore Township

**Approximate Real Estate Tax Break Downs per Parcel:**

P1 (182.93 acres): \$985.82 county; \$286.47 township; \$3995.34 school

P2 (62+ acres): \$168.10 County; \$48.85 Township; \$681.27 school

P3 (7.7 acres): \$424.13 county; \$123.25 township; \$1,718.93 school. This could be high. The property was taxed under Clean and Green, but will not be going forward.

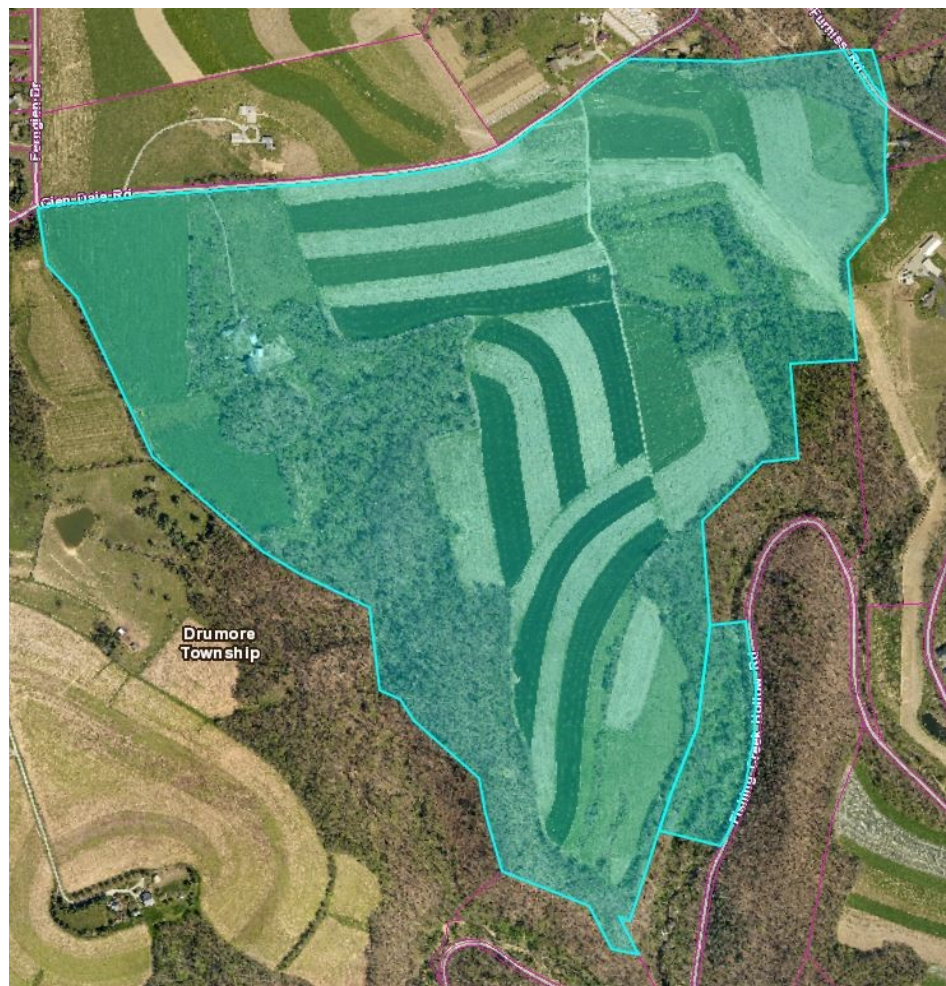

**LENDERS**

**Chris Karshin**  
Fulton Bank  
717-682-0693  
CKarshin@fultonmortgag  
ecompany.com

**Dwight Rohrer**  
Bank of Bird-In-Hand  
717-572-1492  
drohrer@bihbank.com

**Megan Livengood**  
Bank of Bird-In-Hand  
717-929-2208  
mliven-  
good@bihbank.com

**Marvin Charles**  
Farm Credit  
717-368-7387  
mcharles@horizonfc.com

**Dale Hershey**  
Univest  
717-519-7077  
hersheyd@univest.net

**Jason R. Landis**  
First Citizens Community  
Bank  
717-575-7435  
jrlandis@myfccb.com

This fact sheet is provided as a courtesy. Information included is believed to be accurate & has been provided to us by the consignor. John M. Hess Auction Service is not responsible for any clerical errors or misrepresentations by consignor in above printed materials. The purchaser is responsible to research and verify any and all information regarding this property.