



HESS
AUCTION GROUP

Public Auction

REAL ESTATE

16.2 ACRE HOMESTEAD W/ 5 BEDROOM HOME & COUNTRYSIDE VIEWS



Sat. May 6, 2023 • 12PM

1221 MOUNT GREY RD.
ELIZABETHTOWN, PA 17022

This 16.2-acre homestead is conveniently located with easy access to Route 283 and boasts a 5-bedroom home, multiple outbuildings and gorgeous countryside views. **The first level of the home** features a living room, dining room, kitchen with eat-in area, quartz countertops and new dishwasher and microwave, family room with access to patio, office, full bath and laundry. **The second floor** hosts 5 bedrooms, one with access to the attic, and a full bathroom. **Outbuildings on the property include** a bank barn with 4 overhead garage doors and heated, second floor office, large 40'x50' pole shed with two overhead garage doors, and 110'x39.5' chicken house. **Additional amenities** include composite deck area where you can enjoy the amazing country views and covered front porch.

Items to be sold immediately after real estate:

- Ford industrial 2000 gas with loader and wheel weights. Three point runs well
- 3500 W 6 1/2 hp portable generator.
- Styled John Deere B with new with recent tires.
- 5000 W portable generator w/ 10 hp Briggs & Stratton motor
- John Deere B has factory 2 speed new tires, good rims and recent engine overhaul

Auction for: Ron & Fern Keener
Attorney: Jon Gruber of Russel, Kraft & Gruber

For information about financing call 717-664-5238

**Open Houses: Sat. April 22, 10am – 12pm
& Mon. April 24, 5pm – 6:30pm
Or Call For An Appointment**

Real Estate Terms & Conditions: 10% down day of sale. Balance due at settlement on or before 45 days.
Announcements made on day of sale take precedence over advertised information.



Type: 2-Story Farmhouse
Construction: Frame
Exterior: Brick, Vinyl
Roof: Asphalt
Square Footage: 3,042sq. ft.
Lot Size: 16.2 acres
Year Built: 1830
Flooring: Carpet, Hardwood, Vinyl

Heating/Cooling: Fuel Oil Hot Water Baseboard—3 Zones, Central Air
Electric: 100amp
Water/Sewer: Private
Zoning: Agricultural
Taxes: \$4,363.83
School District: Elizabethtown SD
Township: Mount Joy Township

First Level

Living Room: 13'11" x 15'3", Carpet
Dining Room: 9'6" x 12'7", Chair Rail, Closet, Carpet
Kitchen/Eat-in Area: 10'1" x 23'9", Dishwasher, Quartz Countertops, Tile Backsplash, Over Range Microwave, Pantry, Chair Rail, Hardwood
Family Room: 24'11" x 22'9", Closet, Patio Door to Concrete Patio, Propane Heating Stove, Wood Beam Ceiling, Chair Rail, Carpet
Laundry: 13'6" x 5'11", Rear Exterior Doors, Closet, Vinyl
Bath: 8'7" x 6'3", Shower with Glass Door, Tile Walls, Double Bowl Vanity with Quartz Top, Vinyl
Office: 8'8" x 7'4", Carpet

Second Level

Bedroom 1: 17'9" x 12'3", 4'11" x 7'5" Walk-in Closet, Ceiling Fan, Carpet
Bedroom 2: 9'9" x 11'9", 3'5" x 6'6", Dressing Area, Carpet
Bedroom 3: 13'9" x 13'1", Closet, Carpet
Bedroom 4: 13'9" x 10'1", Closet, Attic Access, Carpet
Walk-in Closet: 6'5" x 4'6", Carpet
Bath: 11' x 7'5", Soaking Tub, Linen, Vinyl
Bedroom 5: 14'2" x 10'11", Closet, Carpet

Lower Level

Unfinished, Sump Pump, Bilco Entrance

Exterior

Covered Front Porch, Side Patio, Detached Composite Deck,

Outbuildings

Bank Barn with Second Floor Office, 15'9" x 13'9", 18'5" x 14'8", Propane Forced Air Heat/AC Chair Rail, Closet, Carpet
40' x 50' Pole Shed
110' x 39.5' Chicken House

All Measurements are Approximate

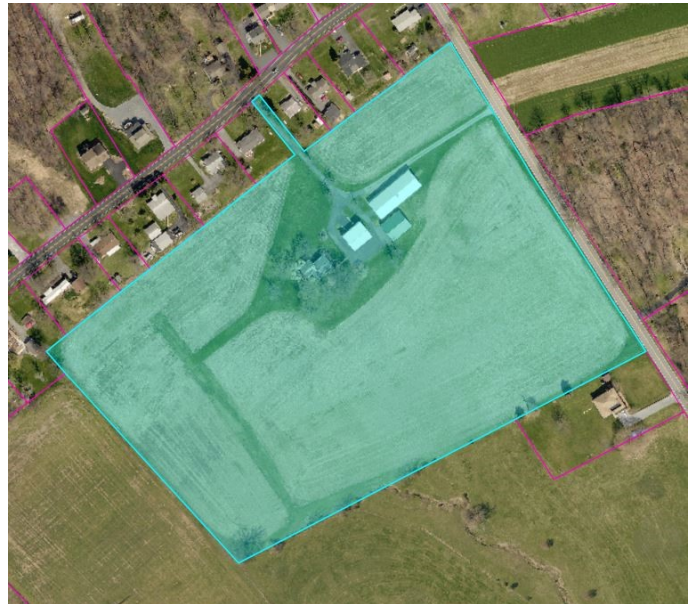

LENDERS

Chris Karshin
Fulton Bank
717-682-0693
CKarshin@fultonmortgag
ecompany.com

Dwight Rohrer
Bank of Bird-In-Hand
717-572-1492
drohrer@bihbank.com

Megan Livengood
Bank of Bird-In-Hand
717-929-2208
mliven-
good@bihbank.com

Marvin Charles
Farm Credit
717-368-7387
mcharles@horizonfc.com

Dale Hershey
Univest
717-519-7077
hersheyd@univest.net

Jason R. Landis
First Citizens Community
Bank
717-575-7435
jrlandis@myfccb.com

This fact sheet is provided as a courtesy. Information included is believed to be accurate & has been provided to us by the consignor. John M. Hess Auction Service is not responsible for any clerical errors or misrepresentations by consignor in above printed materials. The purchaser is responsible to research and verify any and all information regarding this property.