



HESS
AUCTION GROUP

Public Auction
REAL ESTATE

125 ACRE WOODED BERKS COUNTY FORMER CAMP



Monday, June 5, 2023 • 1PM

**219 INDIANDALE RD.
REINHOLDS, PA 17569**

This outstanding property sits on the Lancaster-Berks County border and includes 3 residences and numerous cabins, horse stalls, riding trails, large pond and outbuildings in various stages of repair. The residences include a striking Victorian 2-story home with original trim/wood work, 6 bedrooms and 2 full bathrooms, formally utilized as a two-unit dwelling; raised ranch home with two bedrooms, and a single ranch style home. **This gorgeous acreage with mature woods with of wildlife** is located approximately 10 minutes from Routes 897 and 222, has served many purposes in its past and still holds so much potential. **Don't miss this opportunity to purchase this fantastic property!**

Property is enrolled in Clean & Green.

Auction for: Louise S. Vlachos Estate
Attorney: Gibbel, Kraybill, Hess

SHOWN BY APPOINTMENT

For information about financing call 717-664-5238

Real Estate Terms & Conditions: 10% down day of sale. Balance due at settlement on or before 60 days. Announcements made on day of sale take precedence over advertised information.

JOHN M. HESS AUCTION SERVICE 717-664-5238 or 877-599-8894 HESSAUCTIONGROUP.COM
AY000253L



Lot Size: 125.12 acres
Water/Sewer: On-Site
Zoning: Rural Holding Area District
Taxes: \$12,397.44
School District: Wilson SD
Township: Spring Township

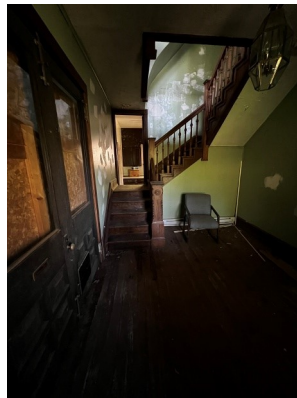

LENDERS

Chris Karshin
Fulton Bank
717-682-0693
CKarshin@fultonmortgag
ecompany.com

Dwight Rohrer
Bank of Bird-In-Hand
717-572-1492
drohrer@bihbank.com

Megan Livengood
Bank of Bird-In-Hand
717-929-2208
mliven-
good@bihbank.com

Marvin Charles
Farm Credit
717-368-7387
mcharles@horizonfc.com

Dale Hershey
Univest
717-519-7077
hersheyd@univest.net

Jason R. Landis
First Citizens Community
Bank
717-575-7435
jrlandis@myfccb.com

This fact sheet is provided as a courtesy. Information included is believed to be accurate & has been provided to us by the consignor. John M. Hess Auction Service is not responsible for any clerical errors or misrepresentations by consignor in above printed materials. The purchaser is responsible to research and verify any and all information regarding this property.