

## SECLUDED CUSTOM HOME WITH IMPRESSIVE BARN ON 9.24 ACRES

**Saturday, April 13, 2024**

**12pm Real Estate**

**Equipment to Follow**

**Personal Property Sold Via Online Only Auction**

**1835 RISSEY MILL RD.  
MOUNT JOY, PA 17552**



This gorgeous custom home is perfectly secluded yet conveniently located, nestled on a picturesque, professionally landscaped 9+ acre lot and boasts an attached 3-car garage and 20'x40' bank barn. **The first floor of the home** features an open floor plan with custom-built kitchen, great room with vaulted ceiling, wood beam accents, blue limestone corner fireplace, built-in window seat, and access to the rear stamped concrete patio and large screened gazebo, a perfect setting for both relaxing and entertaining; a spacious master bedroom with en-suite featuring a walk-in shower, whirlpool tub custom double vanity and large walk-in closet; laundry room, powder room and a small office. **The second floor** offers 2 bedrooms, each with a large closet; full bathroom, and loft open to great room below with access to both attics. **Attics**-one located on second floor above garage and a second attic located on the 3rd floor with cedar lined closet. **The finished basement** hosts a galley kitchen, family room, powder room and unfinished space used for storage.

**The 20'x40' bank barn** includes 2 overhead doors and storage for mowers on the ground floor, a partially completed shop on the 1st floor and finished area on the 2nd floor.

**DO NOT MISS THIS AMAZING OPPORTUNITY!**

**Open Houses: Sat. Mar. 23, 10am-12pm  
& Sat. Mar. 30, 10am-12pm  
Or Call For An Appointment**

### Equipment To Be Sold After Real Estate

**Available In-Person & Online**

Car Ramps, Wheelbarrow, 15-Gallon Lawn Sprayer, John Deere 14SB Push Mower with Bagger, John Deere X534 Lawn Mower with Bagger, John Deere 17P Garden Cart, John Deere Fertilizer Spreader, John Deere PR-3000 Pressure Washer, John Deere 3520 Tractor with Loader, John Deere IMatch 3-Pt Quick Connect, John Deere IMatch Compact Tractor Weight Box, John Deere 3-Pt Snow Blower, Frontier 8P12F Quick-Connect Pallet Forks, John Deere MX5 3-Pt Rotary Mower, 3-Pt Hydraulic Log Splitter, 2016 GMC Sierra 3500 SLE Dually Duramax with 5th-Wheel Hitch, Antique John Deere 2-Bottom Plow

## FEATURES

-  **IMMACULATE CONDITION**
-  **PRIVATE, PICTURESQUE LOT**
-  **CUSTOM-BUILT KITCHEN**

Auction for: Kim Dietz  
Attorney: Young & Young

**LEAD AUCTIONEER: John M. Hess**



 717-664-5238 or 877-599-8894

 [www.hessauctiongroup.com](http://www.hessauctiongroup.com)

 [contact@hessauctiongroup.com](mailto:contact@hessauctiongroup.com)

**Type:** 2-Story  
**Construction:** Frame  
**Exterior:** Wood, Stone  
**Roof:** Composition Shingle  
**Garage:** 3-Car with Door Opener  
**Square Footage:** 2,698sq. ft.  
**Lot Size:** 9.24 acres  
**Year Built:** 1994  
**Heating/Cooling:** Propane Hot Water Radiant Floor Heat/

Central, 2 Zones  
**Water/Sewer:** Private, Propane Hot Water Heater  
**Electric:** 200 amp  
**Zoning:** Mount Joy Twp.  
**Taxes:** \$11,576.17  
**School District:** Donegal School District  
**Township:** Mount Joy Township  
**Additional Features:** Central Vac, Home Intercom with Integrated Sound System and Door Bell

### First Floor

Entry: 18'11" x 9'10", Vaulted 2 Story with Tiger Maple Railing and Floors  
Office: 9'3" x 8'4", Tiger Maple  
Powder Room: 2'11" x 6'10", Tiger Maple Floors  
Living Room: 16'10" x 30', Patio Door to Covered Porch and Patio, Built-in Bench Seat and Storage, Vaulted Ceiling with Crown Molding and Barn Beams, Wood Burning Stove insert with Stone Hearth and Surround, Tiger Maple Hardwood  
Kitchen/Dining Area: 24'8" x 15'9", Bay Window, Custom Kitchen, Large Center Island with LP Stove, Microwave, Wall Oven, Dishwasher, Disposal, Solid Surface Countertops, Tile Backsplash, Sub-Zero Refrigerator, Pantry, Tiger Maple Hardwood  
Bedroom 1: 23' x 14'1", French Doors to Ensuite Bath, Carpet  
Ensuite Bathroom: 9'7" x 10'11", Whirlpool Tub with Tile Surround, Shower, Double Bowl Solid Surface Vanity with Makeup Area, 8'4" x 7' Dressing Area, Walk-in Closet 6' x 8'4", Tile  
Laundry: 6'11" x 11'2", Laundry Tub, Tile  
Mud Room: 5'11" x 7'5", Garage Entrance, Tiger Maple Hardwood

### Second Floor

Bedroom 2: 13' x 11'6", Closet, Carpet  
Bedroom 3: 13'1" x 11'1", Closet, Carpet  
Bath: 7'2" x 11'7", Tub/Shower Combination, Linen, Vinyl  
Loft/Study: 15'11" x 26'1", Vaulted Ceiling, Custom Built-in, Overlook to Main Living Space, Ceiling Fan, Walk-up Attic Access, Carpet  
Large Over Garage Storage Area: Potential Living Space, Exterior Door, Toilet Rough-in  
Cedar Walk-in Closet

**\*For information about financing call 717-664-5238\***

**Real Estate Terms & Conditions:** 10% down day of sale. Balance due at settlement on or before 45 days. Announcements made on day of sale take precedence over advertised information.

### Lower Level

Family Room: 32' x 21', Serving Area, Carpet  
Kitchenette: 6'10" x 12'11", Tile  
Powder Room: 5'1" x 3'11", Tile  
Workshop: 17'4" x 60'6", Full Daylight with Garage Door

### Exterior

Covered Screened Porch, Patio, Screened Gazebo, Water Feature  
Barn: 28'9" x 38'9", Main Floor with Garage Door, Full Basement with 2 Garage Doors, Upstairs Storage, Heated  
Fenced Pasture Area

**\*All Measurements are Approximate\***

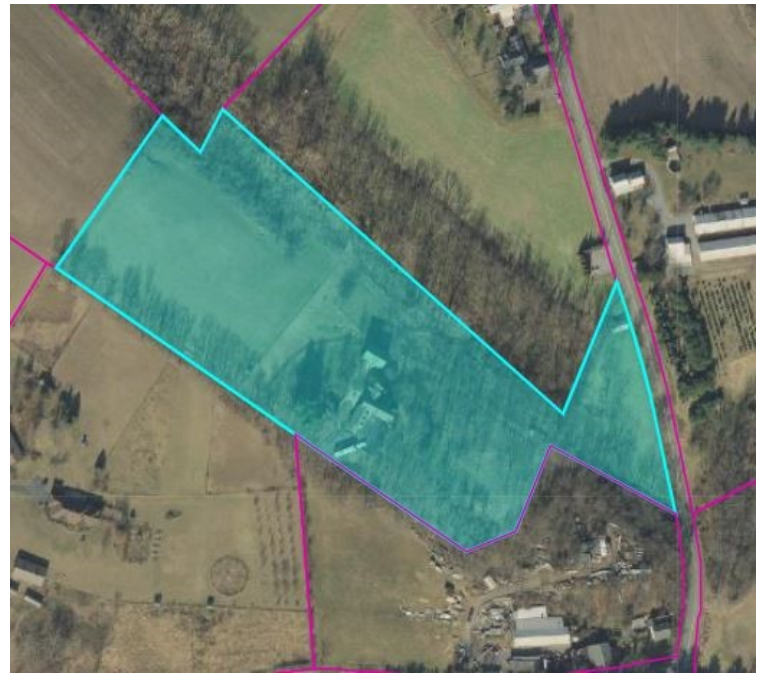

### LENDERS

**Chris Karshin**  
Fulton Bank  
717-682-0693  
CKarshin@fultonmortgag  
ecompany.com

**Dwight Rohrer**  
Bank of Bird-In-Hand  
717-572-1492  
drohrer@bihbank.com

**Megan Livengood**  
Bank of Bird-In-Hand  
717-929-2208  
mliven-  
good@bihbank.com

**Marvin Charles**  
Farm Credit  
717-368-7387  
mcharles@horizonfc.com

**Dale Hershey**  
Univest  
717-519-7077  
hersheyd@univest.net

**Jason R. Landis**  
First Citizens Community  
Bank  
717-575-7435  
jrlandis@myfccb.com

This fact sheet is provided as a courtesy. Information included is believed to be accurate & has been provided to us by the consignor. John M. Hess Auction Service is not responsible for any clerical errors or misrepresentations by consignor in above printed materials. The purchaser is responsible to research and verify any and all information regarding this property.