

3 BEDROOM EAST HEMPFIELD HOME IN NICE NEIGHBORHOOD

Tues. June 25, 2024 • 6pm

1416 PICKET DR.
LANCASTER, PA 17601

This beautiful East Hempfield home is nestled in a quaint neighborhood, the Veranda Community, with easy access to Route 283. **The first floor of the home** features a family room with access to the screened-in porch, kitchen (open to the family room), dining room, master bedroom with double walk-in closets and master bathroom, half bathroom, and mudroom/laundry room with garage access. **The second floor** hosts a sitting area, two bedrooms and a Jack-n-Jill bathroom. **Additional amenities** include hardwood floors, a well landscaped lot, fenced in yard, and attached 2-car garage.



Open Houses: Sat. June 15, 10am-12pm
& Mon. June 17, 5pm-6:30pm
Or Call For An Appointment



FEATURES

 GREAT LOCATION

 1ST FLOOR MASTER

 SCREENED-IN PORCH



Auction for: Estate of Sara Buckwalter
Attorney: Barley Snyder

LEAD AUCTIONEER: John M. Hess

 717-664-5238 or 877-599-8894

 www.hessauctiongroup.com

 contact@hessauctiongroup.com

Type: Two-Story
Construction: Frame
Exterior: Vinyl Siding
Roof: Composition Shingle
Garage: Attached 2-Car Garage
Square Footage: 2,267sq. ft.
Lot Size: 0.116 acres
Year Built: 2011

Heating/Cooling: Natural Gas Warmed & Cooled Air/Central
Water/Sewer: Public
Zoning: Medium Density Residential
Taxes: \$7,347
School District: Hempfield SD
Township: East Hempfield Twp.

First Floor

Kitchen, 13'7 x 11'3, hardwood, open to family room
Family Room, 23'3 x 15'2, hardwood, access to screened in porch (8'1 x 14'5, concrete floor)
Dining Room/Office, 15'2 x 11'3, hardwood, ceiling fan
Half Bath, 2'6 x 6', hardwood
Master Bedroom, 15'16 x 14'4, hardwood, ceiling fan, double walk in closets
Master Bathroom, 7'8 x 13'2, tile, walk in shower, walk in sitting shower
Mudroom/Laundry, 11' x 8'3, tile, garage access

Second Floor

Sitting Area, 9'6 x 12', hardwood
Bedroom, 12'4 x 11'5, hardwood, closet
Jack-n-Jill Full Bathroom, 8'2 x 7'8, tile, tub/shower
Bedroom, 12'4 x 15'9, hardwood, walk in closet

Basement

Unfinished

Additional Details

Fenced in yard, beautifully landscaped, community living in a quaint neighborhood

All Measurements Approximate

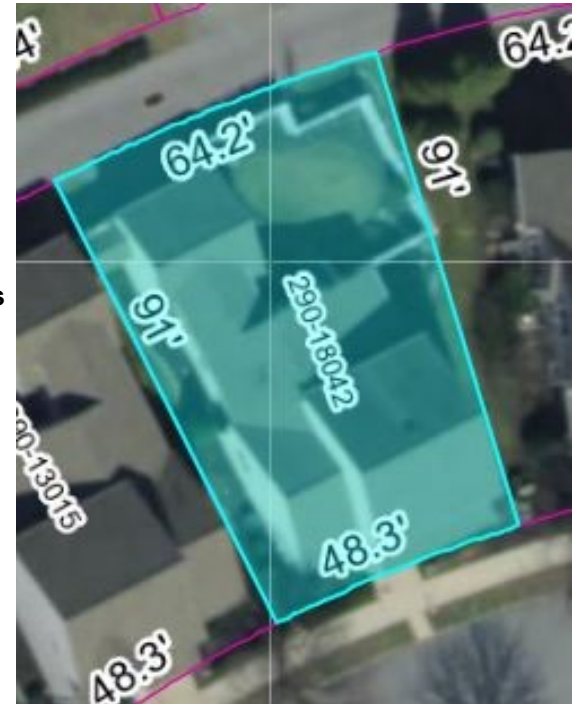

For information about financing call 717-664-5238

Real Estate Terms & Conditions: 10% down day of sale. Balance due at settlement on or before 45 days. Announcements made on day of sale take precedence over advertised information.

LENDERS

Chris Karshin
Fulton Bank
717-682-0693
CKarshin@fultonmortgag
ecompany.com

Dwight Rohrer
Bank of Bird-In-Hand
717-572-1492
drohrer@bihbank.com

Megan Livengood
Bank of Bird-In-Hand
717-929-2208
mliven-
good@bihbank.com

Marvin Charles
Farm Credit
717-368-7387
mcharles@horizonfc.com

Dale Hershey
Uninvest
717-519-7077
hersheyd@uninvest.net

Jason R. Landis
First Citizens Community
Bank
717-575-7435
jrandis@myfccb.com

Josh Housekeeper
Ephrata National Bank
717-738-5473
agdept@epnb.com

This fact sheet is provided as a courtesy. Information included is believed to be accurate & has been provided to us by the consignor. John M. Hess Auction Service is not responsible for any clerical errors or misrepresentations by consignor in above printed materials. The purchaser is responsible to research and verify any and all information regarding this property.