

## 3 BEDROOM HOME WITH FAMILY-FRIENDLY LAYOUT

Wednesday, May 20, 2026 • 6PM

1736 HERITAGE AVE,  
LANCASTER, PA. 17603

**T**his home is ideally situated near Route 30 and Route 462, providing easy access to shopping, dining, and all that downtown Lancaster has to offer. **The main level features** a spacious living room, an eat-in kitchen, a full bathroom, a master bedroom with private bath, and two additional bedrooms. **The basement includes** a cozy family room and a dedicated laundry area. **Outside, there is** a carport with an attached shed underneath, providing extra storage and convenience. **This home combines comfort and practicality, ready for you to make it your own.**



Open Houses: Sat. May 9, 10am-12pm  
& Mon. May 11, 5pm-6:30pm  
Or Call For An Appointment



### FEATURES

 Convenient Location

 Spacious Basement

 Living Room & Family Room

Auction for: Judith Barton Estate  
Attorney: Grace Bond

LEAD AUCTIONEER: PHIL NISSLEY



 717-664-5238 or 877-599-8894

 [www.hessauctiongroup.com](http://www.hessauctiongroup.com)

 [contact@hessauctiongroup.com](mailto:contact@hessauctiongroup.com)

**Type:** Residential Family Dwelling  
**Construction:** Masonry  
**Exterior:** Common Brick  
**Roof:** Composition Shingles  
**Garage:** Carport, Flat Roof  
**Square Footage:** 1,118 Sq. Ft.  
**Lot Size:** 0.20 Acres  
**Year Built:** 1963

**Heating/Cooling:** Warmed & Cooled Air  
**Water/Sewer:** Public System  
**Zoning:** Medium Density Residential  
**Taxes:** \$3,377  
**School District:** Penn Manor SD  
**Township:** Manor Twp

**This home is handicap-friendly, featuring 36-inch-wide doors (compared to the standard 32 inches) and no-step entry at both the front and back.**

**First Floor:**

**Kitchen:** 12-4 x 14-11 (Vinyl)  
**Living Room:** 12-5 x 16-6 (Carpet)  
**Bathroom:** 8-6 x 6-5 (Vinyl)  
**Master Bedroom:** 12-10 x 12- 10 (Carpet)  
**Master Bathroom:** 5-9 x 8-5 (Vinyl)  
**Bedroom 2:** 12-4 x 10-10 (Carpet)  
**Bedroom 3:** 10-4 x 9-10 (Carpet)

*\*The living room, bedrooms, and hallways feature light maple hardwood floors beneath the carpet.*

**Basement:**

**Laundry Area:** 21-1 x 12-8 (Cement)  
**Family Room:** 24-5 x 20'  
**Other:** 21-2 x 12-6 (vinyl)

**Exterior:**

**Carport w/ attached shed**

***\*All Measurements Approximate***

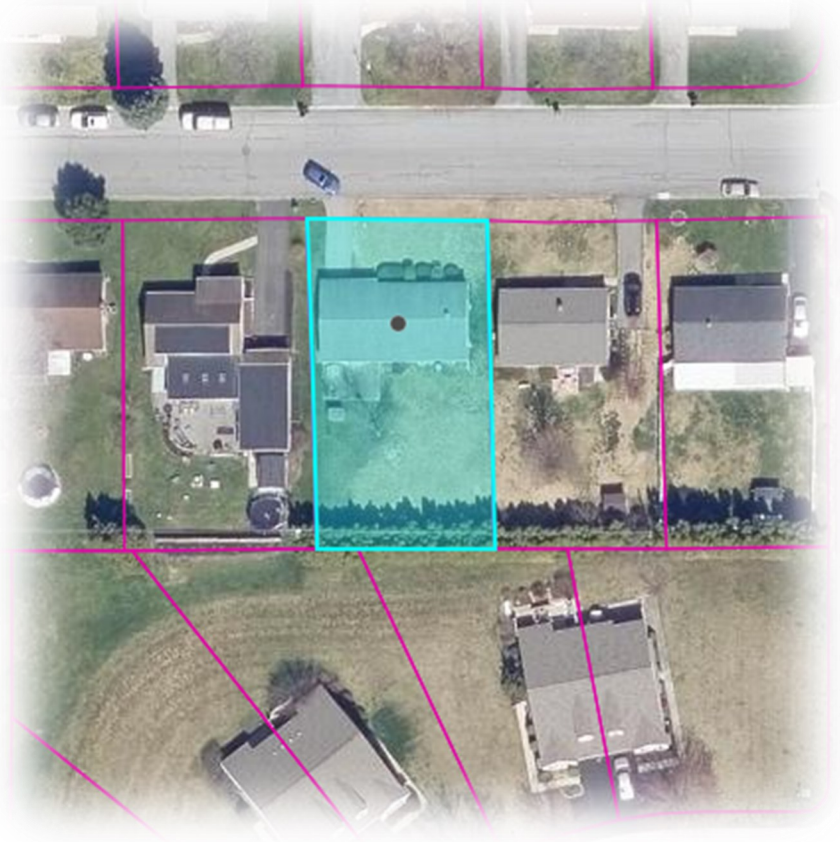

**\*For information regarding our recommended financial lenders call 717-664-5238\***

**Real Estate Terms & Conditions:** 10% down day of sale. Balance due at settlement on or before 45 days. Announcements made on day of sale take precedence over advertised information.

This fact sheet is provided as a courtesy. Information included is believed to be accurate & has been provided to us by the consignor. John M. Hess Auction Service is not responsible for any clerical errors or misrepresentations by consignor in above printed materials. The purchaser is responsible to research and verify any and all information regarding this property.