

HEMPFIELD 3 BEDROOM RANCH HOME

Thursday, May 19, 2026 • 6PM

3458 DUFF AVE,
LANCASTER, PA. 17601

This 3-bedroom ranch home is perfectly situated with easy access to Routes 272 and 30, combining convenience and practical living. The main floor features a living room, kitchen with dining area, half bath, master bedroom, two additional bedrooms (one ideal for an office), a full bathroom, laundry room, and a family room. An unfinished basement offers plenty of storage and future possibilities. **Don't miss the opportunity to make this well-located home your own!**



Open Houses: Sat. May 9, 10am-12pm
& Mon. May 11, 5pm-6:30pm
Or Call For An Appointment



FEATURES



Conveniently Located



Family Room For Extra Living Space



Unfinished Basement

Auction for: Lynda A. Moody Estate
Attorney: Scott Albert

LEAD AUCTIONEER: PHIL NISSLEY



717-664-5238 or 877-599-8894

www.hessauctiongroup.com

contact@hessauctiongroup.com

Type: Single Family Dwelling
Construction: Masonry
Exterior: Frame
Roof: Composition Shingles
Square Footage: 1,653 Sq. Ft.
Lot Size: 0.34 Acres
Year Built: 1974

Heating/Cooling: Gas Hot Air / Central AC
Water/Sewer: Public
Zoning: Residential
Taxes: \$4,469
School District: Hempfield SD
Township: West Hempfield Twp

Main Floor

Living Room, 18'5 x 13'5, hardwood
Kitchen/Dining Room, 21' x 10'3, vinyl and hardwood, access to half bathroom and deck
Half Bathroom, 7'3 x 4'3, vinyl, closet
Master Bedroom, 13'3 x 14'2, carpet, closet, ceiling fan
Bedroom/Office, 10'10 x 10', carpet, closet
Bedroom, 10'8 x 13', hardwood, closet, ceiling fan
Full Bathroom, 8'9 x 4'9, vinyl, walk in shower
Laundry Room, 9'3 x 13', vinyl, outside entrance
Family Room (formerly garage) 13'9 x 17'6, carpet, ceiling fan

Basement

Unfinished

***ALL MEASUREMENTS APPROXIMATE**

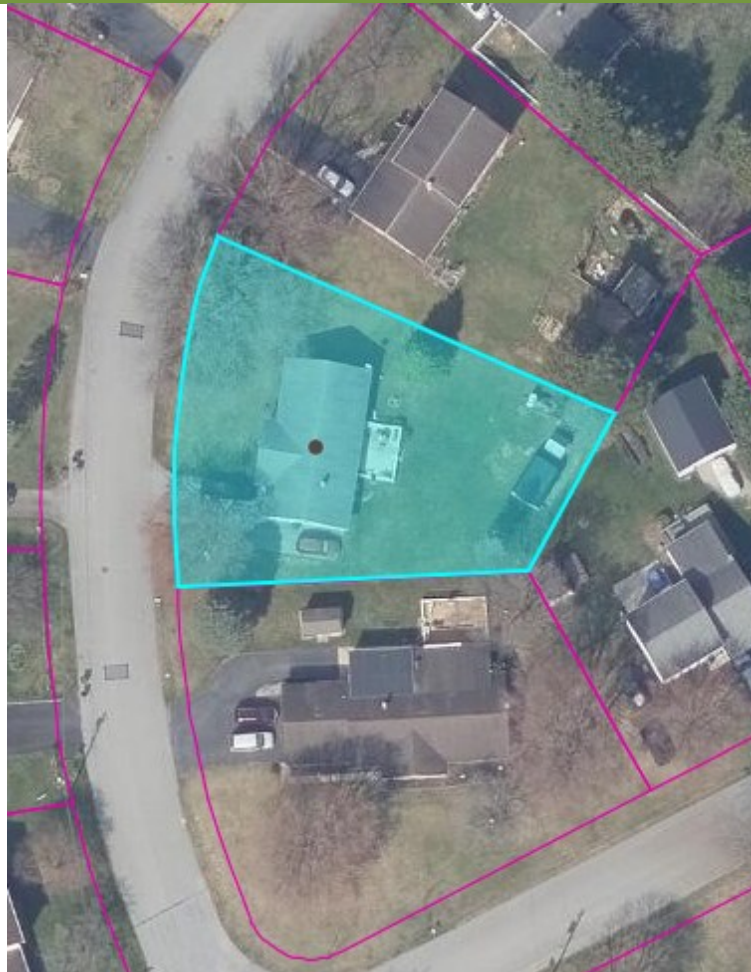

For information regarding our recommended financial lenders call 717-664-5238

Real Estate Terms & Conditions: 10% down day of sale. Balance due at settlement on or before 45 days.
Announcements made on day of sale take precedence over advertised information.

This fact sheet is provided as a courtesy. Information included is believed to be accurate & has been provided to us by the consignor. John M. Hess Auction Service is not responsible for any clerical errors or misrepresentations by consignor in above printed materials. The purchaser is responsible to research and verify any and all information regarding this property.