

## MOVE-IN READY 4 BEDROOM HOME

Thursday, July 9, 2026 • 6pm

404 Mentzer Avenue,  
New Holland, PA 17557

This well-maintained New Holland home, originally the model home for the subdivision, offers spacious living areas and thoughtful features throughout. The first floor includes a welcoming entryway, convenient half bathroom, bright living room, formal dining room, and an eat-in kitchen complete with a laundry closet and sliding doors leading to a relaxing screened porch. A cozy family room with garage access provides additional everyday living space.

The second-floor features four bedrooms in total, including a spacious primary suite with a private full bathroom, along with a separate full hall bathroom. The basement offers even more versatility with an additional family room and a large storage area with built-in shelving.

Additional highlights include one-owner pride of ownership and the added appeal of being the community's former model home with upgraded design and layout features throughout.



Open Houses: Sat. June 27, 10am-12pm  
& Mon. June 29, 5pm-6:30pm  
Or Call For An Appointment



SCREENED-IN PORCH



KITCHEN / FAMILY ROOM



BASEMENT

### FEATURES



TWO FAMILY ROOMS



FORMER MODEL HOME



SCREENED PORCH

Auction for: Phyllis Matlock

Attorney: Tom Gish

LEAD AUCTIONEER: JOHN M. HESS



717-664-5238 or 877-599-8894

[www.hessauctiongroup.com](http://www.hessauctiongroup.com)

[contact@hessauctiongroup.com](mailto:contact@hessauctiongroup.com)

JOHN M. HESS AUCTION SERVICE, INC.

AY000253L

**Type:** Single Family Dwelling  
**Construction:** Frame  
**Exterior:** Metal  
**Roof:** Composition Shingle  
**Garage:** Attached  
**Square Footage:** 2,272 Sq. Ft.  
**Lot Size:** 0.32 Acres  
**Year Built:** 1989

**Heating/Cooling:** Warmed & Cooled Air  
**Water/Sewer:** Public  
**Zoning:** Residential  
**Taxes:** \$4,547.88  
**School District:** Eastern Lancaster County SD  
**Township:** New Holland Boro

### First Floor

Entryway, 9' x 12', parquet wood, coat closet  
Half Bathroom, 3' x 6'3, vinyl  
Living Room, 13'1 x 14'5, carpet  
Dining Room, 11' x 13', carpet  
Eat in Kitchen, 16' x 13', vinyl, tile back splash, peninsula, recessed lights, laundry closet, sliding door to screened in porch  
Screened in Porch, 11'5 x 14'9, carpet, ceiling fan, electric, outside entrance  
Family Room, 20' x 13', carpet, fireplace, vaulted ceiling, skylights, garage access

### Second Floor

Bedroom, 9'7 x 12'3, carpet, closet  
Bedroom, 11'1 x 13'3, carpet, closet, pull down attic access in closet  
Bedroom, 21'2 x 10'9, carpet, closet, dormers  
Full bathroom, 4'8 x 8'3, vinyl, tub w/ shower  
Master Bedroom, 13'3 x 16', carpet, 2 closets  
Master Bathroom, 10' x 4'7, vinyl, walk in shower

### Basement

Family Room, 27'x 15'5, carpet, closet  
Storage Area with shelves, 23' x 9'7, concrete floor  
Sump Pump

One owner home, was former model home for subdivision

**\* ALL MEASUREMENTS APPROXIMATE**

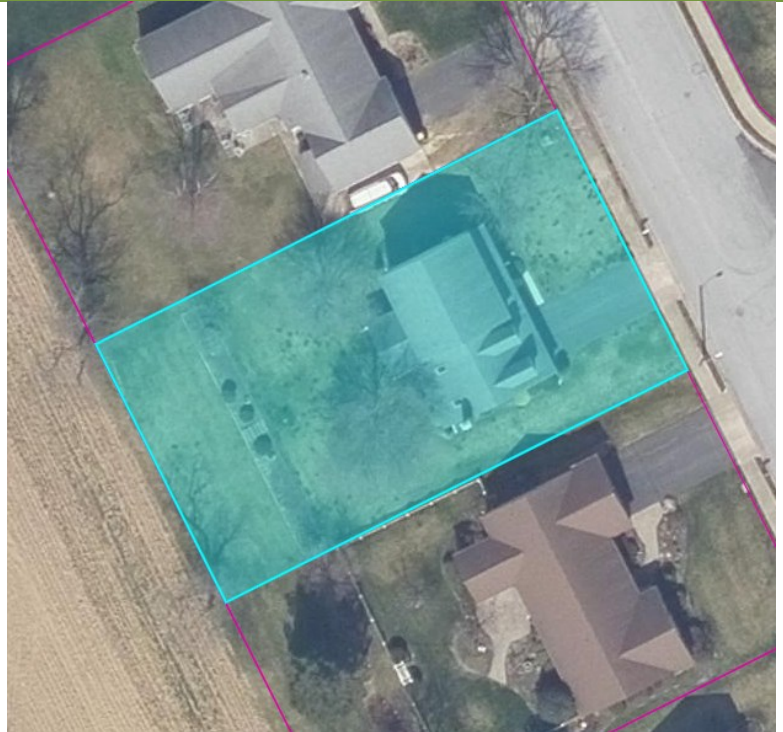

**\*For information regarding our recommended financial lenders call 717-664-5238\***

**Real Estate Terms & Conditions:** 10% down day of sale. Balance due at settlement on or before 45 days. Announcements made on day of sale take precedence over advertised information.

This fact sheet is provided as a courtesy. Information included is believed to be accurate & has been provided to us by the consignor. John M. Hess Auction Service is not responsible for any clerical errors or misrepresentations by consignor in above printed materials. The purchaser is responsible to research and verify any and all information regarding this property.